

after agricola:  
comme femme variations  
2022

Brian Questa (b. 1988)

$\text{♩} = 120$

I.

52

Rec. 

61

Rec. 

72

Rec. 

80

Rec. 

88

Rec. 

♩ = 100

## II.

97

Rec.

109

Rec.

## III.

♩ = 96

125

Rec.

141

Rec.

156

Rec.

172

Rec. 

185

Rec. 

199

Rec. 

212

Rec. 

# IV.

$\text{♩} = 86$

221

Rec. 

Rec. 

Rec. 

Rec. 

236

Rec. 

Rec. 

Rec. 

Rec. 

# V.

$\text{♩} = 120$

243

Rec. 

Rec. 

Rec. 

Rec. 

254

Rec. 

Rec. 

Rec. 

Rec. 

266

Rec. 

Rec. 

Rec. 

Rec. 

Recorder 1

after agricola:  
comme femme variations

2022

Brian Questa (b. 1988)

I.

$\text{♩} = 120$   
3

11

20

30

39

51

60

72

83

## II.

97  $\text{♩} = 100$

28

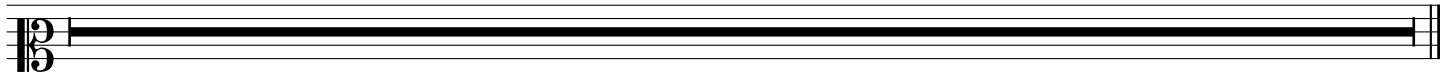

## III.

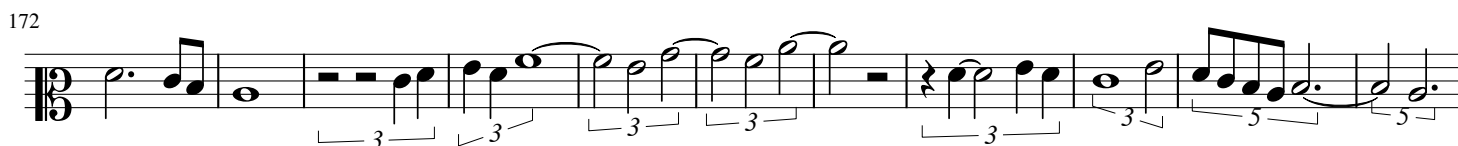
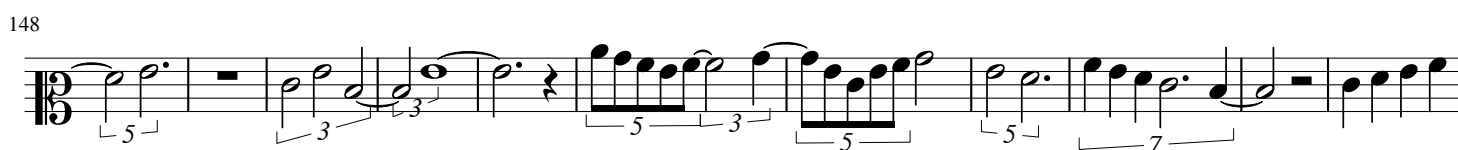
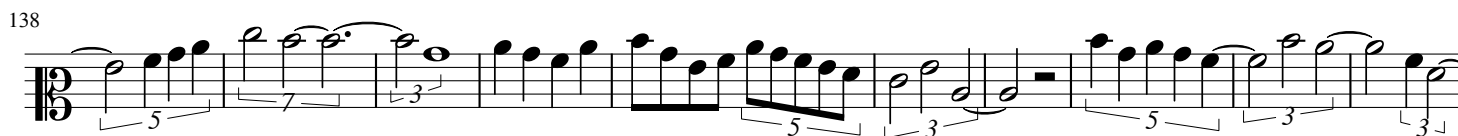

# IV.

221  $\text{♩} = 86$

232

# V.

243  $\text{♩} = 120$   
3

255

264

273

289

300

315

326

Recorder 2

after agricola:  
comme femme variations

2022

Brian Questa (b. 1988)

♩ = 120

♩ = 100

97

107

118

125

♩ = 96

137

147

163

174

184

196

207

218

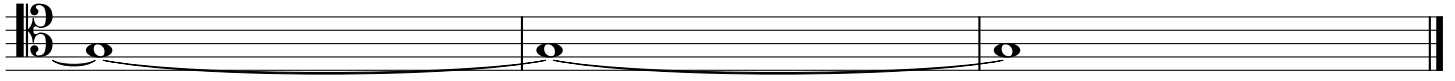

221

$\text{♩} = 86$

22

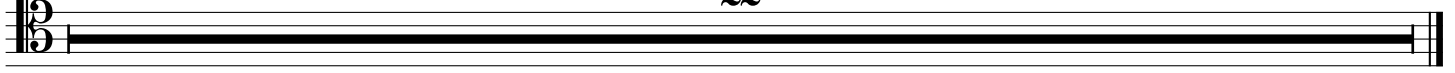

243  $\text{♩} = 120$

252

262

272

282

293

302

312

323

333

Recorder 3

after agricola:  
comme femme variations  
2022

Brian Questa (b. 1988)

$\text{♩} = 120$

12

26

39

55

69

82

97  $\text{♩} = 100$

108

121

125  $\text{♩} = 96$

136

150

164

178

191

205

213

221  $\text{♩} = 86$

22

243  $\text{♩} = 120$

252

264

274

284

297

307

319

328

Recorder 4

after agricola:  
comme femme variations  
2022

Brian Questa (b. 1988)

♩ = 120

6

18

30

41

54

69

78

89

97

♩ = 100

28

125 **6**

141

153

167

180

193

204 **2**

217

221  $\text{♩} = 86$

236

♩ = 120

243

6

258

268

278

291

302

313

323

2

337
